



# ARTIFICIAL THATCH



# PRODUCT SPECIFICATION



<b>YARN MATERIAL</b>	<b>HDPE</b>
<b>Features</b>	<b>UV Stable, Water Resistant, Easy Installation, Natural Looking, ECO Friendly , Fire Resistant, Zero Maintenance</b>
<b>Roll Size</b>	<b>1 MeterX20Meter 20m<sup>2</sup></b>
<b>Weight</b>	<b>1.56Kg/M</b>
<b>Pile Length</b>	<b>18cm</b>
<b>Color</b>	<b>Yellow</b>
<b>Usage</b>	<b>10+Years</b>
<b>Applications</b>	<b>Roofing, Ceilling &amp; Walls for outdoor area</b>



## **WHAT IS ARTIFICIAL THATCH ?**

**Artificial thatch grass, also known as synthetic thatch, is a manufactured material designed to replicate the appearance and function of natural thatch, which is traditionally made from dried plant matter like straw, reeds, or palm leaves. It's used for roofing, gazebos, tiki bars, and other outdoor structures to create a rustic, tropical, or traditional aesthetic.**

**The material is typically made from high-density polyethylene (HDPE) or other durable, synthetic plastics that are molded and colored to look like different types of natural thatch, such as African Cape Reed, Mexican palm, or Hawaiian Pili grass.**

### **Applications:-**

- Resorts and Hotels**
- Theme Parks and Zoos**
- Restaurants and Tiki Bars**
- Residential Structures**



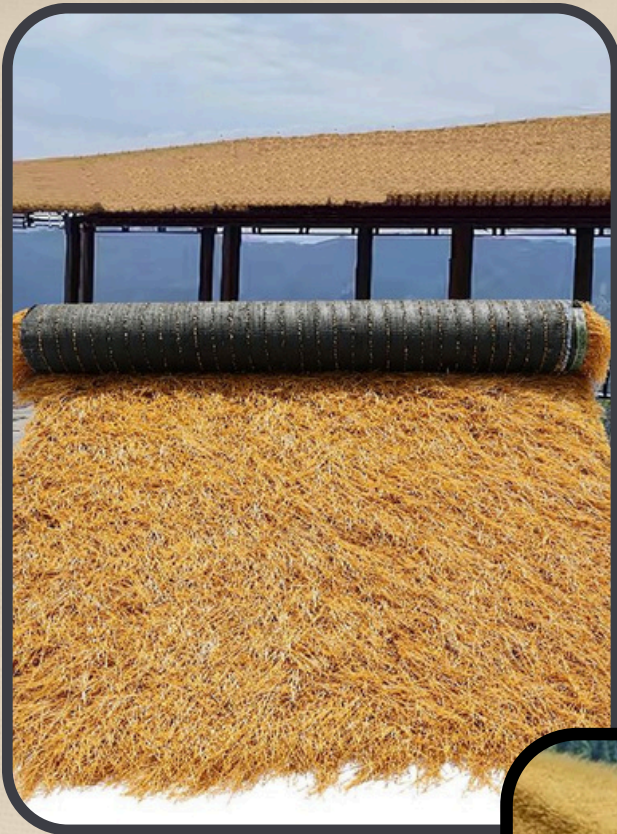



## PURPOSE:-





PURPOSE:-





# CONTACT INFORMATION



## OFFICE ADDRESS :-

HVT Interiors office no . 1513 & 1514 , 15th Floor , Ghanshyam Enclave , Near Lalji Pada , Police Station , Link Road , Kandivali (W) , Mumbai – 400067

## KANDIVALI WAREHOUSE ADDRESS :-

Gala no. 3A , Parekh Nagar Industrial Est, S.V.Road, Kandivali (West) , Mumbai – 400067

## BHIWANDI WAREHOUSE ADDRESS :-

HVT Interiors Godown no C1, C2, C3, C4 Suvidhinath compound Opp Mahavir complex Dapode , Bhiwandi

## E-MAIL ID :-

[hvt.interiors@gmail.com](mailto:hvt.interiors@gmail.com)  
[laherihemal@gmail.com](mailto:laherihemal@gmail.com)

## OFFICE NO :

+91 97020 89086  
+91 81040 23370

## MOBILE NO: -

Viral Kenia : +91 98207 24523  
Hemal Laheri : +91 93209 09086

